

The Queen Elizabeth Room

LAYOUTS AND CAPACITIES

Reception: 60 Boardroom: 18/20

Lecture: 30

Cabaret: 4 tables of 5 plus top table



**SOUTHWARK
CATHEDRAL**

Date of event

Title of event

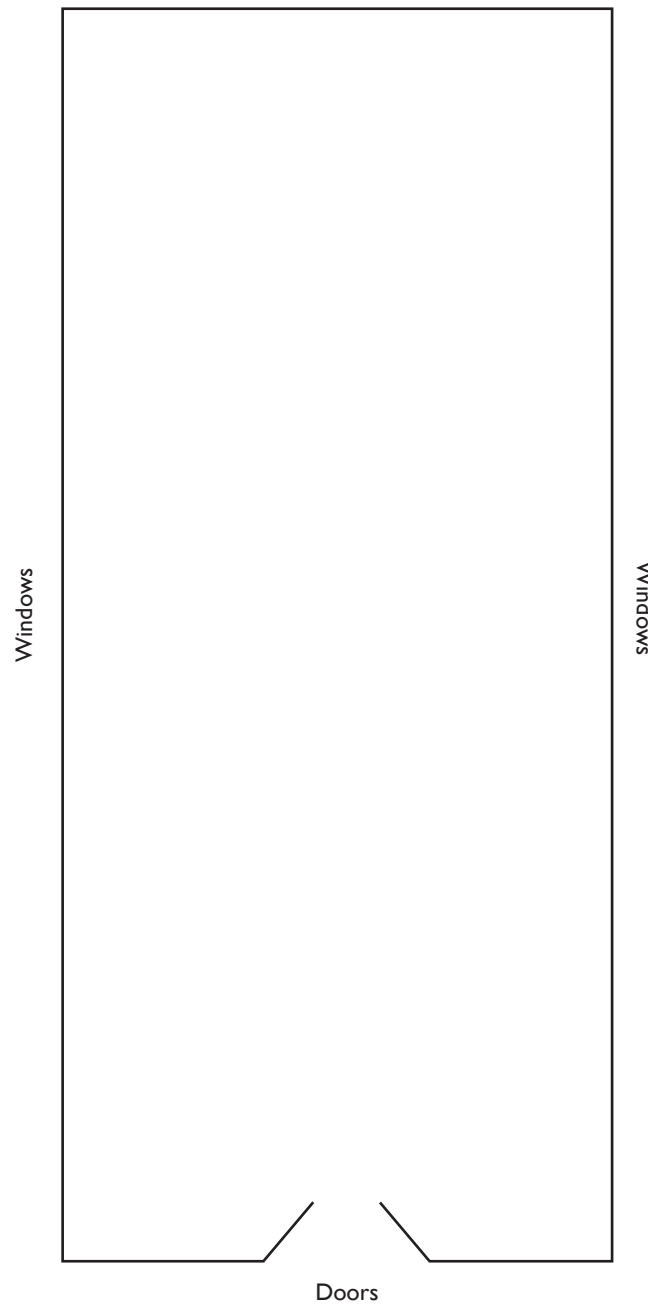

Please return to Helen indicating where you would like tables and chairs and AV equipment