

How to access the Cathedral complex

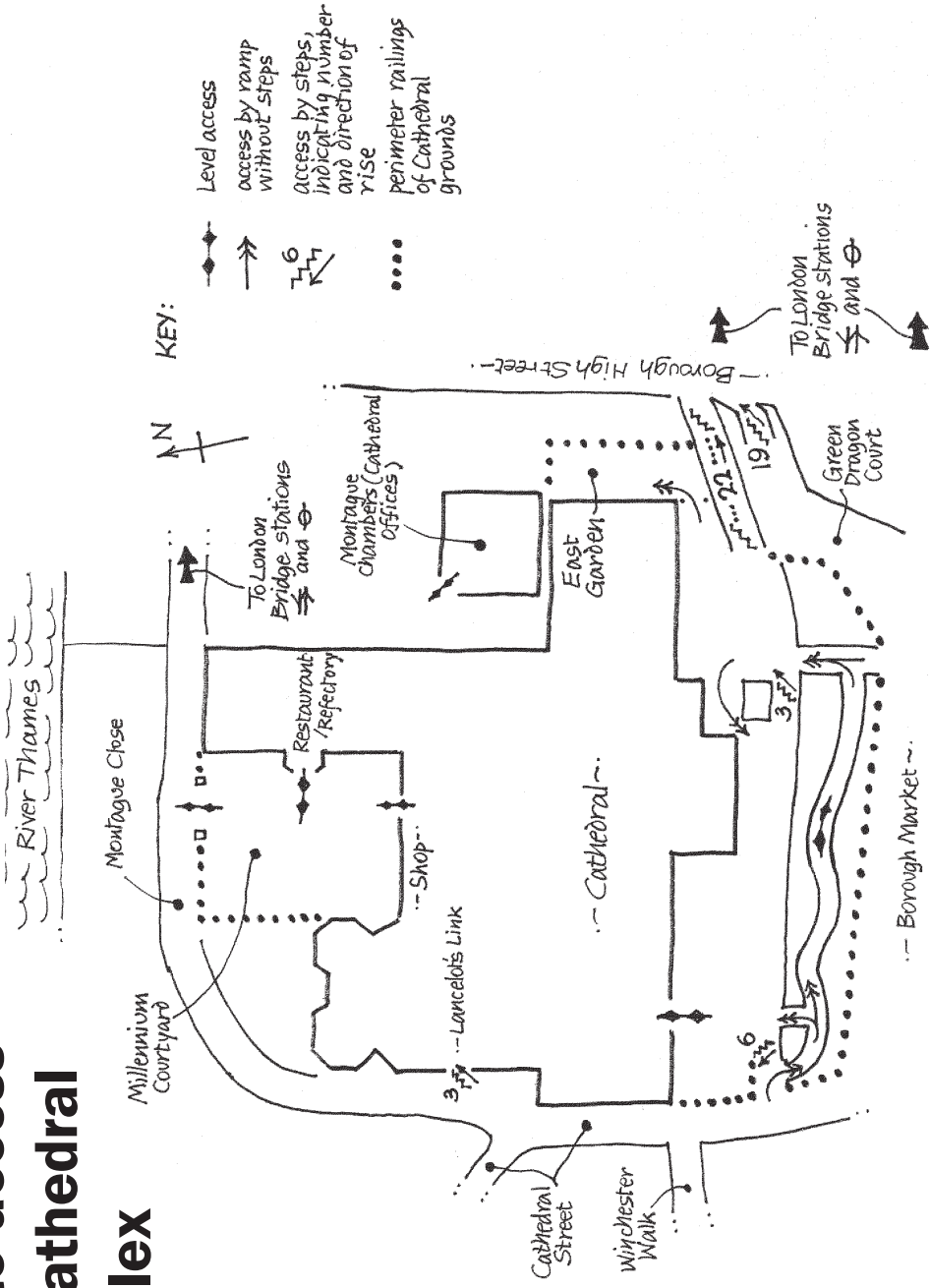

Access for people with special needs

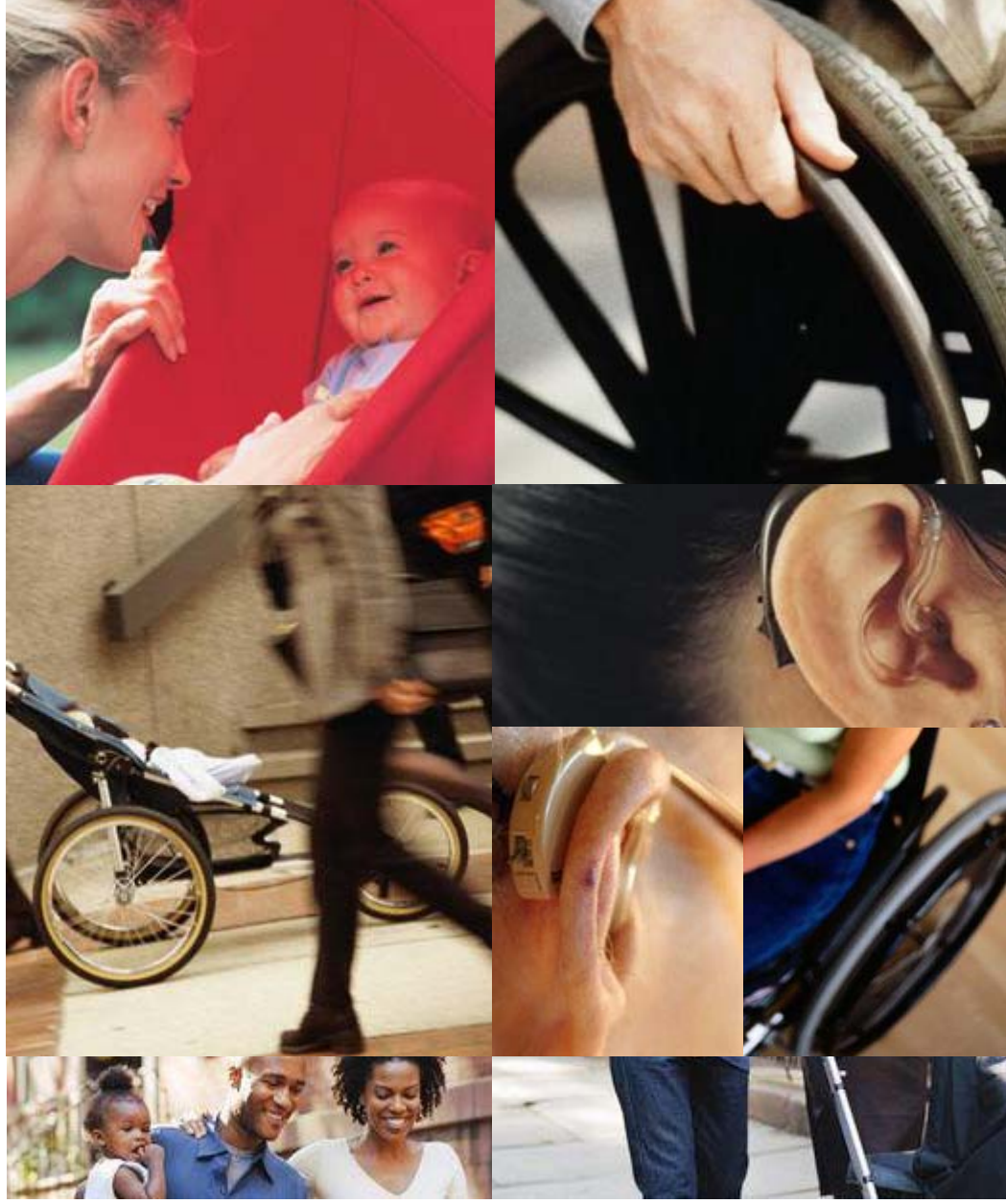

Welcome

This leaflet has been produced to assist our disabled and impaired visitors. We trust you will find it of assistance and enjoy your time with us. Our staff are committed to ensuring that all reasonable needs are met. Please do not hesitate to ask for assistance.

- Access to all levels available via lifts or fixed and portable ramps
- Disabled toilets available at the West end (Ground floor) and East end (Basement - via lift). See map on page 4
- Baby changing facility available in disabled toilet at West end of Lancelot's Link. See map on page 4
- A 'loop' system is in operation at all major services. Please turn you hearing aid to the 'T' position
- Wheelchairs are available upon request
- Large print service sheets and visitor leaflets are available
- For nformation regarding the Cathedral visit our website:www.southwark.anglican.org/cathedral

A church has stood on the site of Southwark Cathedral for over 1,000 years. Originally a convent, it is said to have been founded as a Monastery by St Swithun in the 9th century. It became an Augustinian Priory under the Normans and some Norman stonework can still be seen at the west end and north side. It has the

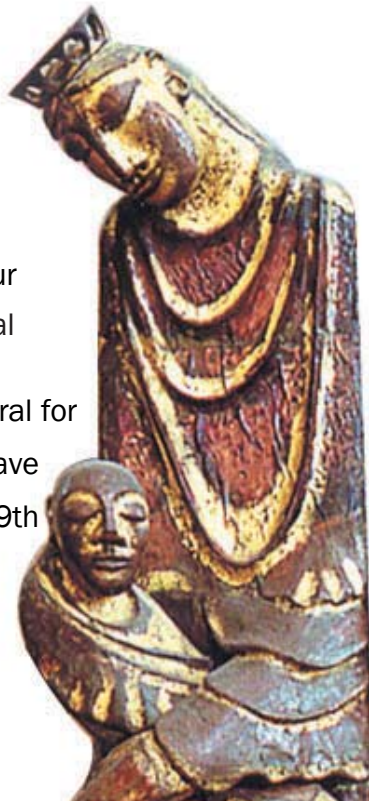

Worship and Prayer

Sundays

8.45am	Morning Prayer	11.00am	Choral Eucharist
9.00am	Eucharist	3.00pm	Choral Evensong
6.30pm	'6.30 at Southwark'		
	Traditional Rite Choral Eucharist (1st Sunday of month)		
	Service of Light (2nd Sunday)		
	Service of Healing and Wholeness (3rd Sunday)		
	Compline and Eucharistic Devotions (4th Sunday)		

Weekdays

8.00am	Morning Prayer	12.30pm	Midday Office
8.15am	Eucharist	12.45pm	Eucharist
5.30pm	Choral Evensong/Evening Prayer		

Saturdays and Bank Holidays

9.00am	Morning Prayer	9.15am	Eucharist
4.00pm	Choral Evensong or Evening Prayer		

We acknowledge, with thanks, the assistance of Sue Adams, Martin Gwilliams, David Payne, Patrick Stables, and Artsline (accessaudit@artisline.org.uk) in the concept and production of this leaflet.

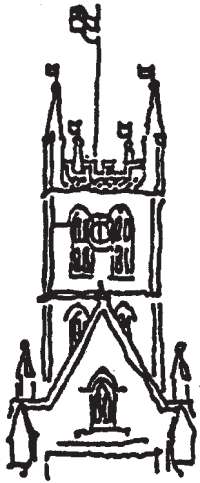

Cathedral Shop

Open daily selling a range of books, cards, gifts, confectionary and souvenirs that relate to the Cathedral's history.

The Refectory

Open daily for hot and cold meals, sandwiches, cakes, teas, coffees and cold drinks

Audio tours

These hand-held guides allow you to explore the beautiful Cathedral building at your own pace. Narrated by Peter Barker, Prunella Scales, Tommy Steele, Timothy West and Zoë Wanamaker. Available from the Cathedral shop for a small fee

Useful telephone numbers:

General Enquiries
020 7367 6700

Conference and Meetings Room
020 7367 6722

Group Visits
020 7367 6734

Education Centre
020 7367 6715

Cathedral Shop
020 7367 6711

Cathedral Refectory
020 7407 5740



distinction of being the first 'gothic' church to be built in London and much of that early work can still be seen in the choir and retro-choir of the present church.

All services are open to the public, details of which are on page 7.

Early in 2001 a northern "cloister" was opened by Nelson Mandela where once the monastic cloister stood. There is a shop which sells a range of books, cards, gifts, and souvenirs that relate to the Cathedral's history. There is also a Refectory/Restaurant which sells hot and cold meals, sandwiches, cakes, teas, coffees and cold drinks. The complex also houses a library and conference rooms. The churchyard has been landscaped as a green space at the heart of the city.

We are committed to

- **WORSHIP** in this holy place
 - **GOSPEL** values in all we do
 - **WELCOME** and respect for all people, serving them in the name of Jesus Christ
-

General enquiries

Telephone 020 7367 6700

Fax 020 7367 6725 or 020 7367 6730

Email cathedral@southwark.anglican.org

Website www.southwark.anglican.org/cathedral

The Cathedral complex

(Ground floor)

